



Defect
↑
Detect →



Rust

Windows Memory Dump Analysis
Accelerated

Dmitry Vostokov
Software Diagnostics Services

Published by OpenTask, Republic of Ireland

Copyright © 2025 by OpenTask

Copyright © 2025 by Software Diagnostics Services

Copyright © 2025 by Dmitry Vostokov

Copyright © 2025 by Dublin School of Security

All rights reserved. No part of this book may be reproduced, stored in a retrieval system, transmitted in any form or by any means, or used for training artificial intelligence systems without the prior written permission of the publisher.

Product and company names mentioned in this book may be trademarks of their owners.

OpenTask books and magazines are available through booksellers and distributors worldwide. For further information or comments, send requests to press@opentask.com.

A CIP catalog record for this book is available from the British Library.

ISBN-13: 978-1-912636-89-1 (Paperback)

Revision 1.00 (December 2024)

Contents

About the Author	5
Presentation Slides and Transcript.....	7
Memory Dump Collection	25
Review of x64 Disassembly.....	33
Practice Exercises	47
Exercise RW1.....	53
Exercise RW2.....	68
Exercise RW3.....	76
Exercise RW4.....	82
Exercise RW5.....	93
Exercise RW6.....	105
Exercise RW7.....	124
Exercise RW8.....	164
Exercise RC1	182
Exercise RC2	207

Exercise RW2

Goal: Learn how to analyze stack traces from debug versions.

Patterns: Technology-Specific Subtrace (Rust).

1. Launch WinDbg.
2. Open `\ARWMDA-Dumps\Process\normal-debug.DMP`.
3. We get the dump file loaded:

```
Microsoft (R) Windows Debugger Version 10.0.27725.1000 AMD64
Copyright (c) Microsoft Corporation. All rights reserved.

Loading Dump File [C:\ARWMDA-Dumps\Process\normal-debug.DMP]
User Mini Dump File with Full Memory: Only application data is available

***** Path validation summary *****
Response                               Time (ms)      Location
Deferred                                srv*
Symbol search path is: srv*
Executable search path is:
Windows 10 Version 22000 UP Free x64
Product: WinNt, suite: SingleUserTS
Edition build lab: 22000.1.amd64fre.co_release.210604-1628
Debug session time: Sun Oct 13 18:23:56.000 2024 (UTC + 1:00)
System Uptime: 0 days 0:08:57.906
Process Uptime: 0 days 0:00:12.000
.....
For analysis of this file, run !analyze -v
ntdll!NtDeviceIoControlFile+0x14:
00007fff`ea0a4164 ret
```

4. Open a log file to save all future output using the `.logopen` command:

```
0:000> .logopen C:\ARWMDA-Dumps\RW2.log
Opened log file 'C:\ARWMDA-Dumps\RW2.log'
```

5. Type the `k` command to verify the correctness of the stack trace:

```
0:000> k
# Child-SP      RetAddr          Call Site
00 00000059`41cfd3d8 00007fff`e7914da5 ntdll!NtDeviceIoControlFile+0x14
01 00000059`41cfd3e0 00007fff`e7994c5d KERNELBASE!ConsoleCallServerGeneric+0xe9
02 00000059`41cfd540 00007fff`e7994aba KERNELBASE!ReadConsoleInternal+0x18d
03 00000059`41cfd690 00007ff6`bb5343cb KERNELBASE!ReadConsoleW+0x1a
04 00000059`41cfd6d0 00007ff6`bb53419f normal+0x143cb
05 00000059`41cfd780 00007ff6`bb52ed57 normal+0x1419f
06 00000059`41cff820 00007ff6`bb52d3f5 normal+0xed57
07 00000059`41cff8c0 00007ff6`bb52936e normal+0xd3f5
08 00000059`41cff960 00007ff6`bb528dde normal+0x936e
09 00000059`41cffa20 00007ff6`bb5226f4 normal+0x8dde
```

```

0a 00000059`41cffa80 00007ff6`bb522fb4 normal+0x26f4
0b 00000059`41cffae0 00007ff6`bb526780 normal+0x2fb4
0c 00000059`41cffb40 00007ff6`bb5274db normal+0x6780
0d 00000059`41cffcb0 00007ff6`bb52184e normal+0xf74db
0e 00000059`41cffcf0 00007ff6`bb5263d1 normal+0x184e
0f 00000059`41cffd30 00007ff6`bb52b909 normal+0x63d1
10 00000059`41cffd70 00007ff6`bb5263aa normal+0xb909
11 00000059`41cffe30 00007ff6`bb526979 normal+0x63aa
12 00000059`41cffe80 00007ff6`bb541d8c normal+0x6979
13 00000059`41cffed0 00007fff`e89d53e0 normal+0x21d8c
14 00000059`41cfff10 00007fff`ea00485b kernel32!BaseThreadInitThunk+0x10
15 00000059`41cfff40 00000000`00000000 ntdll!RtlUserThreadStart+0x2b

```

6. We now specify a path to the symbol file for the *normal* module:

```

0:000> .sympath+ C:\ARWMDA-Dumps\Symbols\debug
Symbol search path is: srv*;C:\ARWMDA-Dumps\Symbols\debug
Expanded Symbol search path is:
cache*;SRV*https://msdl.microsoft.com/download/symbols;c:\arwmda-dumps\symbols\debug

```

```

***** Path validation summary *****
Response           Time (ms)      Location
Deferred          srv*
OK                C:\ARWMDA-Dumps\Symbols\debug

```

```

0:000> k
# Child-SP          RetAddr           Call Site
00 00000059`41cfd3d8 00007fff`e7914da5 ntdll!NtDeviceIoControlFile+0x14
01 00000059`41cfd3e0 00007fff`e7994c5d KERNELBASE!ConsoleCallServerGeneric+0xe9
02 00000059`41cfd540 00007fff`e7994aba KERNELBASE!ReadConsoleInternal+0x18d
03 00000059`41cfd690 00007fff`bb5343cb KERNELBASE!ReadConsoleW+0x1a
04 (Inline Function) -----
35]
05 00000059`41cfd6d0 00007fff`bb53419f normal!std::sys::pal::windows::std::read_u16s_fixup_surrogates+0xc
[/rustc/eeb90cda1969383f56a2637cbd3037bdf598841c/library/std/src/sys/pal/windows/std.io.rs @ 318]
06 00000059`41cfd780 00007fff`bb52ed57 normal!std::sys::pal::windows::std::impl$2::read+0x19f [/rustc/eeb90cda1969383f56a2637cbd3037bdf598841c/library/std/src/sys/pal/windows/std.io.rs @ 284]
07 (Inline Function) -----
08 (Inline Function) -----
09 (Inline Function) -----
0a (Inline Function) -----
0b (Inline Function) -----
0c (Inline Function) -----
[/rustc/eeb90cda1969383f56a2637cbd3037bdf598841c/library/std/src/io/buffered/bufreader/buffer.rs @ 115]
0d (Inline Function) -----
normal!std::io::buffered::bufreader::impl$5::fill_buf+0x3b
[/rustc/eeb90cda1969383f56a2637cbd3037bdf598841c/library/std/src/io/buffered/bufreader.rs @ 396]
0e 00000059`41cfd820 00007fff`bb52d3f5 normal!std::io::read_until+0x24 [C:\ARWMDA-Dumps\normal\src\mod_aa.rs @ 6]
[/rustc/eeb90cda1969383f56a2637cbd3037bdf598841c/library/std/src/io/mod.rs @ 2091]
0f (Inline Function) -----
normal!std::io::std::io::impl$9::read_line+0x1a [C:\ARWMDA-Dumps\normal\src\io\stdio.rs @ 555]
10 00000059`41cfd8c0 00007fff`bb52936e normal!std::io::std::Stdin::read_line+0x65 [C:\ARWMDA-Dumps\normal\src\io\stdio.rs @ 399]
11 00000059`41cfd960 00007fff`bb528dde normal!crate::mod_cb::func+0x5e [C:\ARWMDA-Dumps\normal\crate_c\src\mod_cb.rs @ 6]
12 00000059`41cfd980 00007fff`bb5226f4 normal!crate_b::mod_b::func+0x2e [C:\ARWMDA-Dumps\normal\crate_b\src\mod_b\mod.rs @ 11]
13 00000059`41cfd9a0 00007fff`bb5226f4 normal!normal::mod_aa::func+0x24 [C:\ARWMDA-Dumps\normal\normal\src\mod_aa.rs @ 6]
14 00000059`41cfd9c0 00007fff`bb5226f4 normal!normal::mod_ab::func+0x24 [C:\ARWMDA-Dumps\normal\normal\src\mod_ab.rs @ 6]
15 00000059`41cfd9e0 00007fff`bb5274db normal!normal::main+0x90 [C:\ARWMDA-Dumps\normal\normal\src\main.rs @ 20]
16 00000059`41cfd9f0 00007fff`bb52184e normal!core::ops::function::FnOnce::call_once_void+0x1b
[/rustc/eeb90cda1969383f56a2637cbd3037bdf598841c/library/core/src/ops/function.rs @ 250]
17 (Inline Function) -----
normal!core::hint::black_box+0xa [C:\rustc/eeb90cda1969383f56a2637cbd3037bdf598841c/library/core/src/hint.rs @ 389]
18 00000059`41cfd9f0 00007fff`bb5263d1 normal!std::sys::backtrace::__rust_begin_short_backtrace+0x1e
[/rustc/eeb90cda1969383f56a2637cbd3037bdf598841c/library/std/src/sys/backtrace.rs @ 155]
19 00000059`41cfd9f0 00007fff`bb52b909 normal!std::rt::lang_start::closure$0+0x11 [C:\rustc/eeb90cda1969383f56a2637cbd3037bdf598841c/library/std/src/rt.rs @ 162]
1a (Inline Function) -----
normal!std::rt::lang_start_internal::closure$2+0x6 [C:\rustc/eeb90cda1969383f56a2637cbd3037bdf598841c/library/std/src/rt.rs @ 141]
1b (Inline Function) -----
normal!std::panicking::try::do_call+0x6 [C:\rustc/eeb90cda1969383f56a2637cbd3037bdf598841c/library/std/src/panicking.rs @ 557]
1c (Inline Function) -----
normal!std::panicking::try+0x6 [C:\rustc/eeb90cda1969383f56a2637cbd3037bdf598841c/library/std/src/panicking.rs @ 521]
1d (Inline Function) -----
normal!std::panic::catch_unwind+0x6 [C:\rustc/eeb90cda1969383f56a2637cbd3037bdf598841c/library/std/src/panic.rs @ 350]
1e 00000059`41cfd70 00007fff`bb5263aa normal!std::rt::lang_start_internal+0x79 [C:\rustc/eeb90cda1969383f56a2637cbd3037bdf598841c/library/std/src/rt.rs @ 141]
1f 00000059`41cfd70 00007fff`bb526979 normal!std::rt::lang_start+0x3a [C:\rustc/eeb90cda1969383f56a2637cbd3037bdf598841c/library/std/src/rt.rs @ 161]
20 00000059`41cfd70 00007fff`bb541d8c normal!main+0x19
21 (Inline Function) -----
normal!invoke_main+0x22 [D:\a_work\1\src\vc\tools\crt\vcstartup\src\startup\exe_common.inl @ 78]
22 00000059`41cfd60 00007fff`e89d53e0 normal!_scrt_common_main_seh+0x10 [D:\a_work\1\src\vc\tools\crt\vcstartup\src\startup\exe_common.inl @ 288]
23 00000059`41cfd60 00007fff`e89d53e0 kernel32!BaseThreadInitThunk+0x10
24 00000059`41cfd60 00000000`00000000 ntdll!RtlUserThreadStart+0x2b

```

Note: We can make the stack trace output less cluttered by omitting source code references:

```

0:000> kL
# Child-SP          RetAddr           Call Site
00 00000059`41cfd3d8 00007fff`e7914da5 ntdll!NtDeviceIoControlFile+0x14
01 00000059`41cfd3e0 00007fff`e7994c5d KERNELBASE!ConsoleCallServerGeneric+0xe9
02 00000059`41cfd540 00007fff`e7994aba KERNELBASE!ReadConsoleInternal+0x18d
03 00000059`41cfd690 00007fff`bb5343cb KERNELBASE!ReadConsoleW+0x1a
04 (Inline Function) -----
05 00000059`41cfd6d0 00007fff`bb53419f normal!std::sys::pal::windows::std::read_u16s_fixup_surrogates+0xc
06 00000059`41cfd780 00007fff`bb52ed57 normal!std::sys::pal::windows::std::impl$2::read+0x19f
07 (Inline Function) -----
normal!std::io::Read::read_buf::closure$0+0xb

```

```

08 (Inline Function) -----`----- normal!std::io::default_read_buf+0x1f
09 (Inline Function) -----`----- normal!std::io::Read::read_buf+0x1f
0a (Inline Function) -----`----- normal!std::io::stdio::impl$0::read_buf+0x1f
0b (Inline Function) -----`----- normal!std::io::impls::impl$0::read_buf+0x1f
0c (Inline Function) -----`----- normal!std::io::buffered::bufreader::buffer::Buffer::fill_buf+0x3b
0d (Inline Function) -----`----- normal!std::io::buffered::bufreader::impl$5::fill_buf+0x3b
0e 00000059`41cff820 00007ff6`bb52d3f5 normal!std::io::read_until<std::io::buffered::bufreader::BufReader<std::io::stdio::StdinRaw> >+0x67
0f (Inline Function) -----`----- normal!std::io::stdio::impl$9::read_line+0x1a
10 00000059`41cff8c0 00007ff6`bb52936e normal!std::io::stdio::Stdin::read_line+0x65
11 00000059`41cff960 00007ff6`bb528dde normal!crate_c::mod_cb::func+0x5e
12 00000059`41cffa20 00007ff6`bb5226f4 normal!crate_b::mod_b::func+0x2e
13 00000059`41cffa80 00007ff6`bb522fb4 normal!normal::mod_aa::func+0x24
14 00000059`41cffae0 00007ff6`bb526780 normal!normal::mod_ab::func+0x24
15 00000059`41cffb40 00007ff6`bb5274db normal!normal::main+0x90
16 00000059`41cffcb0 00007ff6`bb52184e normal!core::ops::function::FnOnce::call_once<void (*)(),tuple$<> >+0xb
17 (Inline Function) -----`----- normal!core::hint::black_box+0xa
18 00000059`41cffcf0 00007ff6`bb5263d1 normal!std::sys::backtrace::__rust_begin_short_backtrace<void (*)(),tuple$<> >+0xe
19 00000059`41cffd30 00007ff6`bb52b909 normal!std::rt::lang_start::closure$0<tuple$<> >+0x11
1a (Inline Function) -----`----- normal!std::rt::lang_start_internal::closure$2+0x6
1b (Inline Function) -----`----- normal!std::panicking::try::do_call+0x6
1c (Inline Function) -----`----- normal!std::panicking::try+0x6
1d (Inline Function) -----`----- normal!std::panic::catch_unwind+0x6
1e 00000059`41cffd70 00007ff6`bb5263aa normal!std::rt::lang_start_internal+0x79
1f 00000059`41cffe30 00007ff6`bb526979 normal!std::rt::lang_start<tuple$<> >+0x3a
20 00000059`41cffe80 00007ff6`bb541d8c normal!main+0x19
21 (Inline Function) -----`----- normal!invoke_main+0x22
22 00000059`41cfff00 00007fff`e89d53e0 normal!_scrt_common_main_seh+0x10c
23 00000059`41cfff10 00007fff`ea00485b kernel32!BaseThreadInitThunk+0x10
24 00000059`41cfff40 00000000`00000000 ntdll!RtlUserThreadStart+0x2b

```

Note: The Rust source code *main* function differs from the C runtime *main* function: *normal!normal::main* vs. *normal!main*.

7. We can switch to any stack trace frame of interest:

```

0:000> .frame 15
15 00000059`41cffb40 00007ff6`bb5274db normal!normal::main+0x90 [C:\ARWMDA-Dumps\normal\normal\src\main.rs @ 20]

```

Note: To see the source code, we need to set the source code path if it is different from the source code path specified in symbol files:

```

0:000> .scrpath+ C:\ARWMDA-Dumps\Source\normal
Source search path is: SRV*;C:\ARWMDA-Dumps\Source\normal

***** Path validation summary *****
Response                               Time (ms)      Location
Deferred                                SRV*
OK                                       C:\ARWMDA-Dumps\Source\normal

```

We now see the source code window:

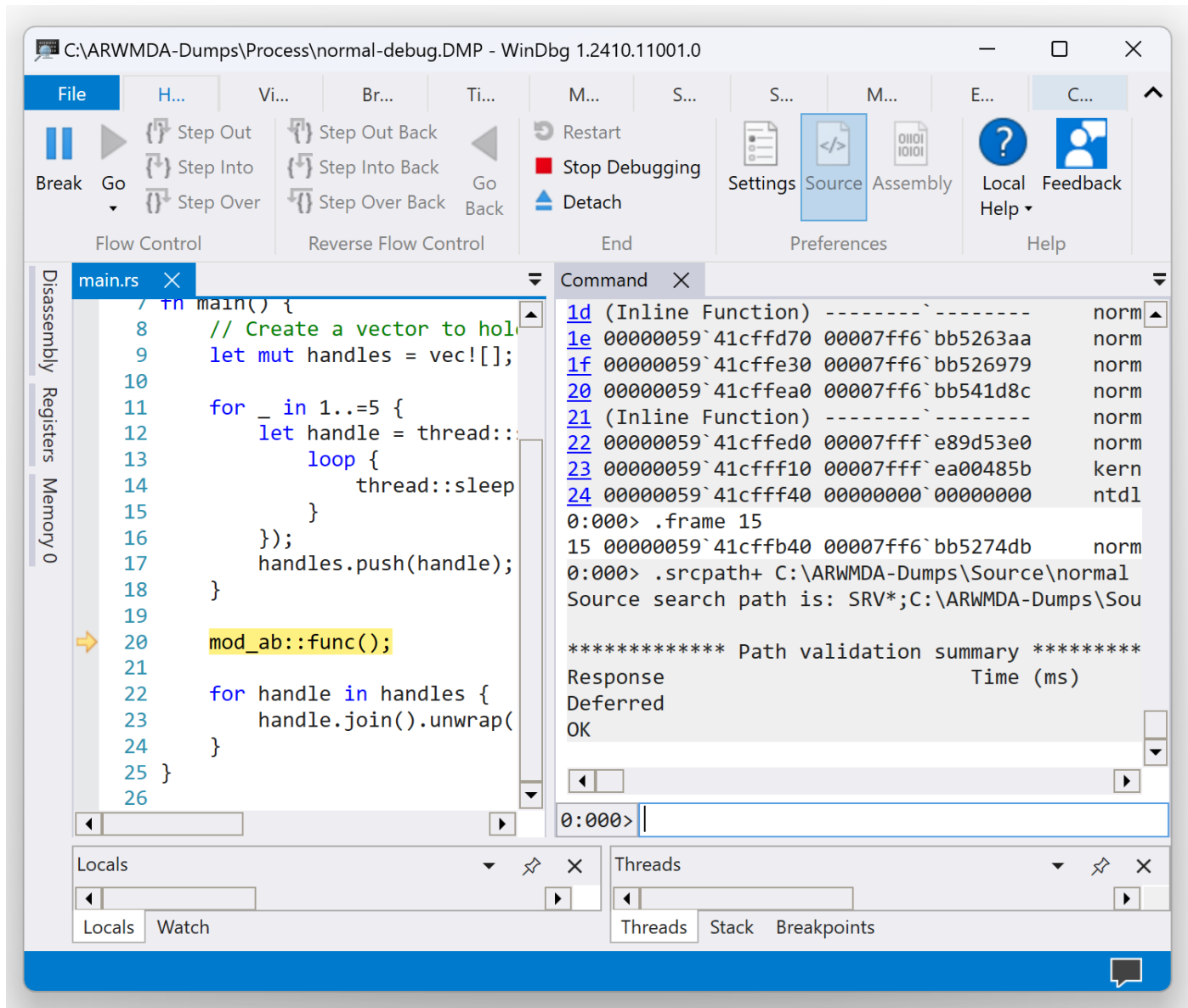

8. It is also possible to check local variables in the current context:

```

0:000> dv /i /V
prv local  00000059`41cffb80 @rbp-0x0040          handles = { len=0x5 }
prv local  <unavailable>      <unavailable>      iter = <value unavailable>
prv local  <unavailable>      <unavailable>      iter = <value unavailable>
prv local  <unavailable>      <unavailable>      handle = <value unavailable>

0:000> dt handles
Local var @ 0x5941cffb80 Type alloc::vec::Vec<std::thread::JoinHandle<tuple$<> >,alloc::alloc::Global>
+0x000 buf          : alloc::raw_vec::RawVec<std::thread::JoinHandle<tuple$<> >,alloc::alloc::Global>
+0x010 len          : 5

0:000> dt -r handles
Local var @ 0x5941cffb80 Type alloc::vec::Vec<std::thread::JoinHandle<tuple$<> >,alloc::alloc::Global>
+0x000 buf          : alloc::raw_vec::RawVec<std::thread::JoinHandle<tuple$<> >,alloc::alloc::Global>
+0x008 ptr          : core::ptr::unique::Unique<std::thread::JoinHandle<tuple$<> > >
+0x000 pointer      : core::ptr::non_null::NonNull<std::thread::JoinHandle<tuple$<> > >
+0x008 _marker      : core::marker::PhantomData<std::thread::JoinHandle<tuple$<> > >
+0x000 cap          : alloc::raw_vec::Cap

```

```

+0x000 _0 : 8
+0x010 alloc : alloc::alloc::Global
+0x010 len : 5

```

0:000> dx handles

```

handles : { len=0x5 } [Type: alloc::vec::Vec<std::thread::JoinHandle<tuple$> >,alloc::alloc::Global>]
[<Raw View>] [Type: alloc::vec::Vec<std::thread::JoinHandle<tuple$> >,alloc::alloc::Global>]
[ len ] : 0x5 [Type: unsigned __int64]
[ capacity ] : 0x8 [Type: unsigned __int64]
[ 0 ] [Type: std::thread::JoinHandle<tuple$> >]
[ 1 ] [Type: std::thread::JoinHandle<tuple$> >]
[ 2 ] [Type: std::thread::JoinHandle<tuple$> >]
[ 3 ] [Type: std::thread::JoinHandle<tuple$> >]
[ 4 ] [Type: std::thread::JoinHandle<tuple$> >]

```

9. Let's now look at all thread stack traces:

0:000> ~*kL

```

. 0 Id: afc.2830 Suspend: 0 Teb: 00000059`41aa5000 Unfrozen "main"
# Child-SP RetAddr Call Site
00 00000059`41cfd3d8 00007fff`e7914da5 ntdll!NtDeviceIoControlFile+0x14
01 00000059`41cfd3e0 00007fff`e7994c5d KERNELBASE!ConsoleCallServerGeneric+0xe9
02 00000059`41cfd540 00007fff`e7994aba KERNELBASE!ReadConsoleInternal+0x18d
03 00000059`41cfd690 00007fff`bb5343cb KERNELBASE!ReadConsoleW+0x1a
04 (Inline Function) -----
05 00000059`41cfd6d0 00007fff`bb53419f normal!std::sys::pal::windows::stdio::read_u16s+0x4e
06 00000059`41cfd780 00007fff`bb52ed57 normal!std::sys::pal::windows::stdio::read_u16s_fixup_surrogates+0xc8
07 (Inline Function) -----
08 (Inline Function) -----
09 (Inline Function) -----
0a (Inline Function) -----
0b (Inline Function) -----
0c (Inline Function) -----
0d (Inline Function) -----
0e 00000059`41cfd820 00007fff`bb52d3f5 normal!std::io::read_until<std::io::buffered::buffer::Buffer::fill_buf+0x3b>
0f (Inline Function) -----
10 00000059`41cfd8c0 00007fff`bb52936e normal!std::io::read_until<std::io::buffered::buffer::Buffer::fill_buf+0x3b>
11 00000059`41cfd960 00007fff`bb528dde normal!std::io::read_until<std::io::buffered::buffer::Buffer::fill_buf+0x3b>
12 00000059`41cfa20 00007fff`bb5226f4 normal!std::io::read_until<std::io::buffered::buffer::Buffer::fill_buf+0x3b>
13 00000059`41cfa80 00007fff`bb5227b4 normal!std::io::read_until<std::io::buffered::buffer::Buffer::fill_buf+0x3b>
14 00000059`41cfae0 00007fff`bb526780 normal!std::io::read_until<std::io::buffered::buffer::Buffer::fill_buf+0x3b>
15 00000059`41cfd40 00007fff`bb5274db normal!std::io::read_until<std::io::buffered::buffer::Buffer::fill_buf+0x3b>
16 00000059`41cfdcb0 00007fff`bb52184e normal!std::io::read_until<std::io::buffered::buffer::Buffer::fill_buf+0x3b>
17 (Inline Function) -----
18 00000059`41cfff0 00007fff`bb5263d1 normal!std::io::read_until<std::io::buffered::buffer::Buffer::fill_buf+0x3b>
19 00000059`41cfd3d0 00007fff`bb52b909 normal!std::io::read_until<std::io::buffered::buffer::Buffer::fill_buf+0x3b>
1a (Inline Function) -----
1b (Inline Function) -----
1c (Inline Function) -----
1d (Inline Function) -----
1e 00000059`41cfd70 00007fff`bb5263aa normal!std::io::read_until<std::io::buffered::buffer::Buffer::fill_buf+0x3b>
1f 00000059`41cffe30 00007fff`bb526979 normal!std::io::read_until<std::io::buffered::buffer::Buffer::fill_buf+0x3b>
20 00000059`41cfea0 00007fff`bb541d8c normal!std::io::read_until<std::io::buffered::buffer::Buffer::fill_buf+0x3b>
21 (Inline Function) -----
22 00000059`41cffe0 00007fff`e89d53e0 normal!std::io::read_until<std::io::buffered::buffer::Buffer::fill_buf+0x3b>
23 00000059`41cfff10 00007fff`ea00485b kernel32!BaseThreadInitThunk+0x10
24 00000059`41cfff40 00000000`00000000 ntdll!RtlUserThreadStart+0x2b

1 Id: afc.1d60 Suspend: 0 Teb: 00000059`41aa7000 Unfrozen
# Child-SP RetAddr Call Site
00 00000059`41dff948 00007fff`ea016cdf ntdll!NtWaitForWorkViaWorkerFactory+0x14
01 00000059`41dff950 00007fff`e89d53e0 ntdll!TppWorkerThread+0x2df
02 00000059`41dff40 00007fff`ea00485b kernel32!BaseThreadInitThunk+0x10
03 00000059`41dff70 00000000`00000000 ntdll!RtlUserThreadStart+0x2b

2 Id: afc.2820 Suspend: 0 Teb: 00000059`41aa9000 Unfrozen
# Child-SP RetAddr Call Site
00 00000059`41fff978 00007fff`e79310ee ntdll!NtWaitForSingleObject+0x14
01 00000059`41fff980 00007fff`bb52bf2d KERNELBASE!WaitForSingleObjectEx+0x8e
02 (Inline Function) -----
03 (Inline Function) -----
04 (Inline Function) -----
05 00000059`41ffa20 00007fff`bb526036 normal!std::thread::sleep+0x9d
06 00000059`41ffa90 00007fff`bb521869 normal!normal::main::closure$0+0x16
07 (Inline Function) -----
08 00000059`41ffa0 00007fff`bb524f69 normal!std::sys::backtrace::__rust_begin_short_backtrace+0x9
09 00000059`41ffa0 00007fff`bb521759 normal!std::thread::sleep+0x9d
0a 00000059`41ffb20 00007fff`bb52285d normal!std::thread::sleep+0x9d
normal!core::panic::unwind_safe::impl$25::call_once<tuple$>,std::thread::impl$0::spawn_unchecked::closure$1::closure_env$0normal::main::closure_env$0,tuple$> > +0x9
0b 00000059`41ffb50 00007fff`bb525153 normal!std::panic::try::do_call+0x6
normal!std::panic::try::do_call+0x6
normal!std::panic::try::do_call+0x6
0c 00000059`41ffb80 00007fff`bb524dc4 normal!std::thread::sleep+0x9d
0d (Inline Function) -----
0e (Inline Function) -----
0f 00000059`41ffb0 00007fff`bb52743e normal!std::thread::sleep+0x9d
10 00000059`41ffd40 00007fff`bb5346dd normal!core::ops::function::FnOnce::call_once<std::thread::impl$0::spawn_unchecked::closure_env$1normal::main::closure_env$0,tuple$> >,tuple$> +0xc
11 (Inline Function) -----
12 (Inline Function) -----
13 00000059`41ffd80 00007fff`e89d53e0 normal!std::sys::pal::windows::thread::impl$0::new::thread_start+0x3d
14 00000059`41ffde0 00007fff`ea00485b kernel32!BaseThreadInitThunk+0x10
15 00000059`41ffe10 00000000`00000000 ntdll!RtlUserThreadStart+0x2b

3 Id: afc.287c Suspend: 0 Teb: 00000059`41aab000 Unfrozen
# Child-SP RetAddr Call Site
00 00000059`421ffa78 00007fff`e79310ee ntdll!NtWaitForSingleObject+0x14
01 00000059`421ffa80 00007fff`bb52bf2d KERNELBASE!WaitForSingleObjectEx+0x8e
02 (Inline Function) -----
03 (Inline Function) -----
04 (Inline Function) -----
05 00000059`421fb20 00007fff`bb526036 normal!std::thread::sleep+0x9d
06 00000059`421fb90 00007fff`bb521869 normal!normal::main::closure$0+0x16
07 (Inline Function) -----
08 00000059`421fb0 00007fff`bb524f69 normal!std::sys::backtrace::__rust_begin_short_backtrace+0x9

```



```

09 00000059`421ffb0f 00007ff6`bb521759 normal!std::thread::impl$0::spawn_unchecked_::closure$1::closure$0<normal::main::closure_env$0,tuple$<> >+0x9
0a 00000059`421ffc20 00007ff6`bb52285d normal!core::panic::unwind_safe::impl$25::call_once<tuple$<>,std::thread::impl$0::spawn_unchecked_::closure$1::closure_env$0<normal::main::closure_env$0,tuple$<> > >+0x9
0b 00000059`421ffc50 00007ff6`bb525153 normal!std::panicking::try::do_call<core::panic::unwind_safe::AssertUnwindSafe<std::thread::impl$0::spawn_unchecked_::closure$1::closure_env$0<normal::main::closure_env$0,tuple$<> > >,tuple$<> >+0x1d
0c 00000059`421ffca0 00007ff6`bb524dc4 normal!std::thread::impl$7::drop::closure$0<tuple$<> >+0xb3
0d (Inline Function) ----- normal!std::panicking::try+0x1f
0e (Inline Function) ----- normal!std::panic::catch_unwind+0x1f
0f 00000059`421ffc00 00007ff6`bb52743e normal!std::thread::impl$0::spawn_unchecked_::closure$1<normal::main::closure_env$0,tuple$<> >+0x114
10 00000059`421ffe40 00007ff6`bb5346dd normal!core::ops::function::FnOnce::call_once<std::thread::impl$0::spawn_unchecked_::closure_env$1<normal::main::closure_env$0,tuple$<> >,tuple$<> >+0xe
11 (Inline Function) ----- normal!alloc::boxed::impl$48::call_once+0xb
12 (Inline Function) ----- normal!alloc::boxed::impl$48::call_once+0x16
13 00000059`421ffe00 00007fff`e89d53e0 normal!std::sys::pal::windows::thread::impl$0::new::thread_start+0x3d
14 00000059`421ffec0 00007fff`ea00485b kernel32!BaseThreadInitThunk+0x10
15 00000059`421fff10 00000000`00000000 ntdll!RtlUserThreadStart+0x2b

 4 Id: afc.282c Suspend: 0 Teb: 00000059`41aad000 Unfrozen
# Child-SP RetAddr Call Site
00 00000059`423ff338 00007fff`e79310ee ntdll!NtWaitForSingleObject+0x14
01 00000059`423ff340 00007ff6`bb52bf2d KERNELBASE!WaitForSingleObjectEx+0x8e
02 (Inline Function) ----- normal!std::sys::pal::windows::time::WaitableTimer::wait+0xe
03 (Inline Function) ----- normal!std::sys::pal::windows::thread::impl$0::sleep::high_precision_sleep+0x7c
04 (Inline Function) ----- normal!std::sys::pal::windows::thread::Thread::sleep+0x89
05 00000059`423ff3e0 00007ff6`bb526036 normal!std::thread::sleep+0x9d
06 00000059`423ff450 00007ff6`bb521869 normal!normal::main::closure$0+0x16
07 (Inline Function) ----- normal!core::hint::black_box
08 00000059`423ff480 00007ff6`bb524f69 normal!std::sys::backtrace::__rust_begin_short_backtrace<normal::main::closure_env$0,tuple$<> >+0x9
09 00000059`423ff4b0 00007ff6`bb521759 normal!std::thread::impl$0::spawn_unchecked_::closure$1::closure$0<normal::main::closure_env$0,tuple$<> >+0x9
0a 00000059`423ff4e0 00007ff6`bb52285d normal!core::panic::unwind_safe::impl$25::call_once<tuple$<>,std::thread::impl$0::spawn_unchecked_::closure$1::closure_env$0<normal::main::closure_env$0,tuple$<> > >+0x9
0b 00000059`423ff510 00007ff6`bb525153 normal!std::panicking::try::do_call<core::panic::unwind_safe::AssertUnwindSafe<std::thread::impl$0::spawn_unchecked_::closure$1::closure_env$0<normal::main::closure_env$0,tuple$<> > >,tuple$<> >+0x1d
0c 00000059`423ff560 00007ff6`bb524dc4 normal!std::thread::impl$7::drop::closure$0<tuple$<> >+0xb3
0d (Inline Function) ----- normal!std::panicking::try+0x1f
0e (Inline Function) ----- normal!std::panic::catch_unwind+0x1f
0f 00000059`423ff5b0 00007ff6`bb52743e normal!std::thread::impl$0::spawn_unchecked_::closure$1<normal::main::closure_env$0,tuple$<> >+0x114
10 00000059`423ff700 00007ff6`bb5346dd normal!core::ops::function::FnOnce::call_once<std::thread::impl$0::spawn_unchecked_::closure_env$1<normal::main::closure_env$0,tuple$<> >,tuple$<> >+0xe
11 (Inline Function) ----- normal!alloc::boxed::impl$48::call_once+0xb
12 (Inline Function) ----- normal!alloc::boxed::impl$48::call_once+0x16
13 00000059`423ff740 00007fff`e89d53e0 normal!std::sys::pal::windows::thread::impl$0::new::thread_start+0x3d
14 00000059`423ff7a0 00007fff`ea00485b kernel32!BaseThreadInitThunk+0x10
15 00000059`423ff7d0 00000000`00000000 ntdll!RtlUserThreadStart+0x2b

 5 Id: afc.13d0 Suspend: 0 Teb: 00000059`41aaf000 Unfrozen
# Child-SP RetAddr Call Site
00 00000059`425ff428 00007fff`e79310ee ntdll!NtWaitForSingleObject+0x14
01 00000059`425ff430 00007ff6`bb52bf2d KERNELBASE!WaitForSingleObjectEx+0x8e
02 (Inline Function) ----- normal!std::sys::pal::windows::time::WaitableTimer::wait+0xe
03 (Inline Function) ----- normal!std::sys::pal::windows::thread::impl$0::sleep::high_precision_sleep+0x7c
04 (Inline Function) ----- normal!std::sys::pal::windows::thread::Thread::sleep+0x89
05 00000059`425ff4d0 00007ff6`bb526036 normal!std::thread::sleep+0x9d
06 00000059`425ff540 00007ff6`bb521869 normal!normal::main::closure$0+0x16
07 (Inline Function) ----- normal!core::hint::black_box
08 00000059`425ff570 00007ff6`bb524f69 normal!std::sys::backtrace::__rust_begin_short_backtrace<normal::main::closure_env$0,tuple$<> >+0x9
09 00000059`425ff5a0 00007ff6`bb521759 normal!std::thread::impl$0::spawn_unchecked_::closure$1::closure$0<normal::main::closure_env$0,tuple$<> >+0x9
0a 00000059`425ff5d0 00007ff6`bb52285d normal!core::panic::unwind_safe::impl$25::call_once<tuple$<>,std::thread::impl$0::spawn_unchecked_::closure$1::closure_env$0<normal::main::closure_env$0,tuple$<> > >+0x9
0b 00000059`425ff600 00007ff6`bb525153 normal!std::panicking::try::do_call<core::panic::unwind_safe::AssertUnwindSafe<std::thread::impl$0::spawn_unchecked_::closure$1::closure_env$0<normal::main::closure_env$0,tuple$<> > >,tuple$<> >+0x1d
0c 00000059`425ff650 00007ff6`bb524dc4 normal!std::thread::impl$7::drop::closure$0<tuple$<> >+0xb3
0d (Inline Function) ----- normal!std::panicking::try+0x1f
0e (Inline Function) ----- normal!std::panic::catch_unwind+0x1f
0f 00000059`425ff6a0 00007ff6`bb52743e normal!std::thread::impl$0::spawn_unchecked_::closure$1<normal::main::closure_env$0,tuple$<> >+0x114
10 00000059`425ff7f0 00007ff6`bb5346dd normal!core::ops::function::FnOnce::call_once<std::thread::impl$0::spawn_unchecked_::closure_env$1<normal::main::closure_env$0,tuple$<> >,tuple$<> >+0xe
11 (Inline Function) ----- normal!alloc::boxed::impl$48::call_once+0xb
12 (Inline Function) ----- normal!alloc::boxed::impl$48::call_once+0x16
13 00000059`425ff830 00007fff`e89d53e0 normal!std::sys::pal::windows::thread::impl$0::new::thread_start+0x3d
14 00000059`425ff890 00007fff`ea00485b kernel32!BaseThreadInitThunk+0x10
15 00000059`425ff8c0 00000000`00000000 ntdll!RtlUserThreadStart+0x2b

 6 Id: afc.2890 Suspend: 0 Teb: 00000059`41ab1000 Unfrozen
# Child-SP RetAddr Call Site
00 00000059`427ff558 00007fff`e79310ee ntdll!NtWaitForSingleObject+0x14
01 00000059`427ff560 00007ff6`bb52bf2d KERNELBASE!WaitForSingleObjectEx+0x8e
02 (Inline Function) ----- normal!std::sys::pal::windows::time::WaitableTimer::wait+0xe
03 (Inline Function) ----- normal!std::sys::pal::windows::thread::impl$0::sleep::high_precision_sleep+0x7c
04 (Inline Function) ----- normal!std::sys::pal::windows::thread::Thread::sleep+0x89
05 00000059`427ff600 00007ff6`bb526036 normal!std::thread::sleep+0x9d
06 00000059`427ff670 00007ff6`bb521869 normal!normal::main::closure$0+0x16
07 (Inline Function) ----- normal!core::hint::black_box
08 00000059`427ff6a0 00007ff6`bb524f69 normal!std::sys::backtrace::__rust_begin_short_backtrace<normal::main::closure_env$0,tuple$<> >+0x9
09 00000059`427ff6d0 00007ff6`bb521759 normal!std::thread::impl$0::spawn_unchecked_::closure$1::closure$0<normal::main::closure_env$0,tuple$<> >+0x9
0a 00000059`427ff700 00007ff6`bb52285d normal!core::panic::unwind_safe::impl$25::call_once<tuple$<>,std::thread::impl$0::spawn_unchecked_::closure$1::closure_env$0<normal::main::closure_env$0,tuple$<> > >+0x9
0b 00000059`427ff730 00007ff6`bb525153 normal!std::panicking::try::do_call<core::panic::unwind_safe::AssertUnwindSafe<std::thread::impl$0::spawn_unchecked_::closure$1::closure_env$0<normal::main::closure_env$0,tuple$<> > >,tuple$<> >+0x1d
0c 00000059`427ff780 00007ff6`bb524dc4 normal!std::thread::impl$7::drop::closure$0<tuple$<> >+0xb3
0d (Inline Function) ----- normal!std::panicking::try+0x1f
0e (Inline Function) ----- normal!std::panic::catch_unwind+0x1f
0f 00000059`427ff7d0 00007ff6`bb52743e normal!std::thread::impl$0::spawn_unchecked_::closure$1<normal::main::closure_env$0,tuple$<> >+0x114
10 00000059`427ff920 00007ff6`bb5346dd normal!core::ops::function::FnOnce::call_once<std::thread::impl$0::spawn_unchecked_::closure_env$1<normal::main::closure_env$0,tuple$<> >,tuple$<> >+0xe
11 (Inline Function) ----- normal!alloc::boxed::impl$48::call_once+0xb
12 (Inline Function) ----- normal!alloc::boxed::impl$48::call_once+0x16
13 00000059`427ff960 00007fff`e89d53e0 normal!std::sys::pal::windows::thread::impl$0::new::thread_start+0x3d
14 00000059`427ff9c0 00007fff`ea00485b kernel32!BaseThreadInitThunk+0x10
15 00000059`427ff9f0 00000000`00000000 ntdll!RtlUserThreadStart+0x2b

```

Note: Module names and functions can give us an idea of what every thread was doing. For example, thread #0 was waiting for user input. Other threads are blocked while sleeping. If we have a lot of similar thread stack traces, we can significantly reduce the output by executing the `!uniqstack` command:

0:00> !uniqustack

Processing 7 threads, please wait

```

. 0 Id: afc.2830 Suspend: 0 Teb: 00000059 41aa5000 Unfrozen "main"
  Start: normal!mainCRTStartup (00007fff6 bb541dfc)
  Priority: 0 Priority class: 32 Affinity: 1
  # Child-SP RetAddr Call Site
00 00000059 41cfd3d8 00007fff e7914da5 ntdll!NtDeviceIoControlFile+0x14
01 00000059 41cfd3e0 00007fff e7994c5d KERNELBASE!ConsoleCallServerGeneric+0xe9
02 00000059 41cfd540 00007fff e7994aba KERNELBASE!ReadConsoleInternal+0x18d
03 00000059 41cfd690 00007fff bb5343cb KERNELBASE!ReadConsoleW+0x1a
04 (Inline Function) ----- normal!std::sys::pal::windows::stdio::read_u16s+0x4e [/rustc/eeb90cda1969383f56a2637cbd3037bdf598841c/library/std/src/sys/pal/windows/stdio.rs @ 352]
05 00000059 41cfd6d0 00007fff bb53419f normal!std::sys::pal::windows::stdio::read_u16s_fixup_surrogates+0xc
  [/rustc/eeb90cda1969383f56a2637cbd3037bdf598841c/library/std/src/sys/pal/windows/stdio.rs @ 318]
06 00000059 41cfd780 00007fff bb52ed57 normal!std::sys::pal::windows::stdio::impl$2::read+0x19f [/rustc/eeb90cda1969383f56a2637cbd3037bdf598841c/library/std/src/sys/pal/windows/stdio.rs @ 284]
07 (Inline Function) ----- normal!std::io::Read::read_buf::closure$0+0xb [/rustc/eeb90cda1969383f56a2637cbd3037bdf598841c/library/std/src/io/mod.rs @ 973]
08 (Inline Function) ----- normal!std::io::default_read_buf+0x1f [/rustc/eeb90cda1969383f56a2637cbd3037bdf598841c/library/std/src/io/mod.rs @ 574]
09 (Inline Function) ----- normal!std::io::Read::read_buf+0x1f [/rustc/eeb90cda1969383f56a2637cbd3037bdf598841c/library/std/src/io/mod.rs @ 973]
0a (Inline Function) ----- normal!std::io::stdio::impl$0::read_buf+0x1f [/rustc/eeb90cda1969383f56a2637cbd3037bdf598841c/library/std/src/io/stdio.rs @ 105]
0b (Inline Function) ----- normal!std::io::impls::impl$0::read_buf+0x1f [/rustc/eeb90cda1969383f56a2637cbd3037bdf598841c/library/std/src/io/impls.rs @ 24]
0c (Inline Function) ----- normal!std::io::buffered::buffer::buffer::fill_buf+0x3b
  [/rustc/eeb90cda1969383f56a2637cbd3037bdf598841c/library/std/src/io/buffered/buffer.rs @ 115]
0d (Inline Function) ----- normal!std::io::buffered::buffer::impl$5::fill_buf+0x3b
  [/rustc/eeb90cda1969383f56a2637cbd3037bdf598841c/library/std/src/io/buffered/buffer.rs @ 396]
0e 00000059 41cfd820 00007fff bb52d3f5 normal!std::io::read_until::closure$0::buffered::buffer::BufReader::std::io::stdio::StdinRaw >+0x67
  [/rustc/eeb90cda1969383f56a2637cbd3037bdf598841c/library/std/src/io/mod.rs @ 2091]
0f (Inline Function) ----- normal!std::io::impl$9::read_line+0x1a [/rustc/eeb90cda1969383f56a2637cbd3037bdf598841c/library/std/src/io/stdio.rs @ 555]
10 00000059 41cfd8c0 00007fff bb52936e normal!std::io::stdio::read_line+0x65 [/rustc/eeb90cda1969383f56a2637cbd3037bdf598841c/library/std/src/io/stdio.rs @ 399]
11 00000059 41cfd960 00007fff bb528d8e normal!crate::c::mod::cb::func+0x5e [C:\ARWMDA-Dumps\normal\crate_c\src\mod.cb.rs @ 6]
12 00000059 41cfd9a0 00007fff bb5226f4 normal!crate::b::mod::b::func+0x2c [C:\ARWMDA-Dumps\normal\crate_b\src\mod.b\mod.rs @ 11]
13 00000059 41cfd9e0 00007fff bb522fb4 normal!normal::mod::aa::func+0x24 [C:\ARWMDA-Dumps\normal\normal\src\mod_aa.rs @ 6]
14 00000059 41cfd9f0 00007fff bb526780 normal!normal::mod::ab::func+0x24 [C:\ARWMDA-Dumps\normal\normal\src\mod_ab.rs @ 6]
15 00000059 41cfd9f0 00007fff bb5274db normal!normal::main+0x90 [C:\ARWMDA-Dumps\normal\normal\src\main.rs @ 20]
16 00000059 41cfd9f0 00007fff bb52184e normal!core::ops::function::FnOnce::call_once_void (*)::tuple$<> +0xb
  [/rustc/eeb90cda1969383f56a2637cbd3037bdf598841c/library/core/src/ops/function.rs @ 250]
17 (Inline Function) ----- normal!core::hint::black_box+0xa [/rustc/eeb90cda1969383f56a2637cbd3037bdf598841c/library/core/src/hint.rs @ 380]
18 00000059 41cfd9f0 00007fff bb5263d1 normal!std::sys::backtrace::_rust_begin_short_backtrace_void (*)::tuple$<> +0xe
  [/rustc/eeb90cda1969383f56a2637cbd3037bdf598841c/library/std/src/sys/backtrace.rs @ 155]
19 00000059 41cfd9f0 00007fff bb52b909 normal!std::rt::lang_start::closure$0<tuple$<> +0x11 [/rustc/eeb90cda1969383f56a2637cbd3037bdf598841c/library/std/src/rt.rs @ 162]
20 (Inline Function) ----- normal!std::rt::lang_start_internal::closure$2+0x6 [/rustc/eeb90cda1969383f56a2637cbd3037bdf598841c/library/std/src/rt.rs @ 141]
21 (Inline Function) ----- normal!std::panicking::try::do_call+0x6 [/rustc/eeb90cda1969383f56a2637cbd3037bdf598841c/library/std/src/panicking.rs @ 557]
22 (Inline Function) ----- normal!std::panicking::try+0x6 [/rustc/eeb90cda1969383f56a2637cbd3037bdf598841c/library/std/src/panicking.rs @ 521]
23 (Inline Function) ----- normal!std::panic::catch_unwind+0x6 [/rustc/eeb90cda1969383f56a2637cbd3037bdf598841c/library/std/src/panic.rs @ 350]
24 00000059 41cfd9f0 00007fff bb5263aa normal!std::rt::lang_start_internal+0x79 [/rustc/eeb90cda1969383f56a2637cbd3037bdf598841c/library/std/src/rt.rs @ 141]
25 00000059 41cfd9f0 00007fff bb526979 normal!std::rt::lang_start_tuple$<> +0x3a [/rustc/eeb90cda1969383f56a2637cbd3037bdf598841c/library/std/src/rt.rs @ 161]
26 00000059 41cfd9f0 00007fff bb541d8c normal!main+0x19
27 (Inline Function) ----- normal!invoke_main+0x22 [D:\a_work\1\src\tools\src\start\start\exe_common.inl @ 78]
28 00000059 41cfd9f0 00007fff e8d53e0 normal!_srt_common_main_seh+0x10c [D:\a_work\1\src\tools\src\start\start\exe_common.inl @ 288]
29 00000059 41cfd9f0 00007fff ea00485b kernel32!BaseThreadInitThunk+0x10
24 00000059 41cfd9f0 00000000 00000000 ntdll!RtlUserThreadStart+0x2b

. 1 Id: afc.1d60 Suspend: 0 Teb: 00000059 41aa7000 Unfrozen
  Start: ntdll!TppWorkerThread (00007fff ea016a00)
  Priority: 0 Priority class: 32 Affinity: 1
  # Child-SP RetAddr Call Site
00 00000059 41dff948 00007fff ea016cdf ntdll!NtWaitForWorkViaWorkerFactory+0x14
01 00000059 41dff950 00007fff e8d53e0 ntdll!TppWorkerThread+0x2df
02 00000059 41dff950 00007fff ea00485b kernel32!BaseThreadInitThunk+0x10
03 00000059 41dff970 00000000 00000000 ntdll!RtlUserThreadStart+0x2b

. 2 Id: afc.2820 Suspend: 0 Teb: 00000059 41aa9000 Unfrozen
  Start: normal!std::sys::pal::windows::thread::impl$0::new::thread_start (00007fff6 bb5346a0)
  Priority: 0 Priority class: 32 Affinity: 1
  # Child-SP RetAddr Call Site
00 00000059 41fff978 00007fff e79310ee ntdll!NtWaitForSingleObject+0x14
01 00000059 41fff980 00007fff bb52bf2d KERNELBASE!WaitForSingleObjectEx+0x8e
02 (Inline Function) ----- normal!std::sys::pal::windows::time::WaitableTimer::wait+0xe
  [/rustc/eeb90cda1969383f56a2637cbd3037bdf598841c/library/std/src/sys/pal/windows/time.rs @ 254]
03 (Inline Function) ----- normal!std::sys::pal::windows::thread::impl$0::sleep::high_precision_sleep+0x7c
  [/rustc/eeb90cda1969383f56a2637cbd3037bdf598841c/library/std/src/sys/pal/windows/thread.rs @ 101]
04 (Inline Function) ----- normal!std::sys::pal::windows::thread::Thread::sleep+0x89
  [/rustc/eeb90cda1969383f56a2637cbd3037bdf598841c/library/std/src/sys/pal/windows/thread.rs @ 106]
05 00000059 41fff9a0 00007fff bb526036 normal!std::thread::sleep+0x9d [/rustc/eeb90cda1969383f56a2637cbd3037bdf598841c/library/std/src/thread/mod.rs @ 930]
06 00000059 41fff9a0 00007fff bb521869 normal!normal::main::closure$0+0x16 [C:\ARWMDA-Dumps\normal\normal\src\main.rs @ 14]
07 (Inline Function) ----- normal!core::hint::black_box [/rustc/eeb90cda1969383f56a2637cbd3037bdf598841c/library/core/src/hint.rs @ 389]
08 00000059 41fff9c0 00007fff bb524f69 normal!std::sys::backtrace::_rust_begin_short_backtrace::main::closure_env$0, tuple$<> +0x9
  [/rustc/eeb90cda1969383f56a2637cbd3037bdf598841c/library/std/src/sys/backtrace.rs @ 155]
09 00000059 41fff9c0 00007fff bb521759 normal!std::thread::impl$0::spawn_unchecked::closure$1::closure$0<normal::main::closure_env$0, tuple$<> +0x9
  [/rustc/eeb90cda1969383f56a2637cbd3037bdf598841c/library/std/src/thread/mod.rs @ 539]
0a 00000059 41fff9c0 00007fff bb52285d normal!core::panic::unwind_safe::impl$25::call_once<tuple$<>, std::thread::impl$0::spawn_unchecked::closure$1::closure_env$0<normal::main::closure_env$0, tuple$<> +0x9
  [/rustc/eeb90cda1969383f56a2637cbd3037bdf598841c/library/core/src/panic/unwind_safe.rs @ 273]
0b 00000059 41fff9c0 00007fff bb525153 normal!std::panicking::try::do_call::closure$0::panic::unwind_safe::AssertUnwindSafe::std::thread::impl$0::spawn_unchecked::closure$1::closure_env$0<normal::main::closure_env$0, tuple$<> +0x1d
  [/rustc/eeb90cda1969383f56a2637cbd3037bdf598841c/library/std/src/panicking.rs @ 559]
0c 00000059 41fff9c0 00007fff bb524dc4 normal!std::thread::impl$7::drop::closure$0<tuple$<> +0xb3
  [/rustc/eeb90cda1969383f56a2637cbd3037bdf598841c/library/std/src/panic.rs @ 521]
0d (Inline Function) ----- normal!std::panicking::try+0x1f [/rustc/eeb90cda1969383f56a2637cbd3037bdf598841c/library/std/src/panicking.rs @ 521]
0e (Inline Function) ----- normal!std::panic::catch_unwind+0x1f [/rustc/eeb90cda1969383f56a2637cbd3037bdf598841c/library/std/src/panic.rs @ 350]
0f 00000059 41fff9f0 00007fff bb52743e normal!std::thread::impl$0::spawn_unchecked::closure$1<normal::main::closure_env$0, tuple$<> +0x114
  [/rustc/eeb90cda1969383f56a2637cbd3037bdf598841c/library/std/src/thread/mod.rs @ 537]
10 00000059 41fff9f0 00007fff bb5346dd normal!core::ops::function::FnOnce::call_once<std::thread::impl$0::spawn_unchecked::closure_env$1<normal::main::closure_env$0, tuple$<> +0xe
  [/rustc/eeb90cda1969383f56a2637cbd3037bdf598841c/library/core/src/ops/function.rs @ 250]
11 (Inline Function) ----- normal!alloc::boxed::impl$48::call_once+0xb [/rustc/eeb90cda1969383f56a2637cbd3037bdf598841c/library/alloc/src/boxed.rs @ 2070]
12 (Inline Function) ----- normal!alloc::boxed::impl$48::call_once+0x16 [/rustc/eeb90cda1969383f56a2637cbd3037bdf598841c/library/alloc/src/boxed.rs @ 2070]
13 00000059 41fff9f0 00007fff e8d53e0 normal!std::sys::pal::windows::thread::impl$0::new::thread_start+0xd
  [/rustc/eeb90cda1969383f56a2637cbd3037bdf598841c/library/std/src/sys/pal/windows/thread.rs @ 58]
14 00000059 41fff9f0 00007fff ea00485b kernel32!BaseThreadInitThunk+0x10
15 00000059 41fff9f0 00000000 00000000 ntdll!RtlUserThreadStart+0x2b

Total threads: 7
Duplicate callstacks: 4 (windbg thread #s follow):
3, 4, 5, 6

```

10. We close logging before exiting WinDbg:

0:000> .logclose

Closing open log file C:\ARWMDA-Dumps\RW2.log